

Plat of Survey

For: CROWN DIELECTRIC INDUSTRIES, INC.

830 W. Broad Street,
Columbus, OH 43222

Being a portion of Outlot's No. 25 & 26 in
R.K. Scott's 1st. Addition to the Village (now
City) of Napoleon, Ohio.

Also being a portion of the abandoned Miami
& Erie Canal Lands in the Northwest quarter
(1/4) of Section 18, Town 5 North, Range 7
East, Liberty Township, Henry County, Ohio.

Deed Reference, Vol. 223, Pg's. 197-98-99, O.C.D.
Previous Survey Ref., Vol. 9, Pg. 119.

535 E.
Riverview Ave

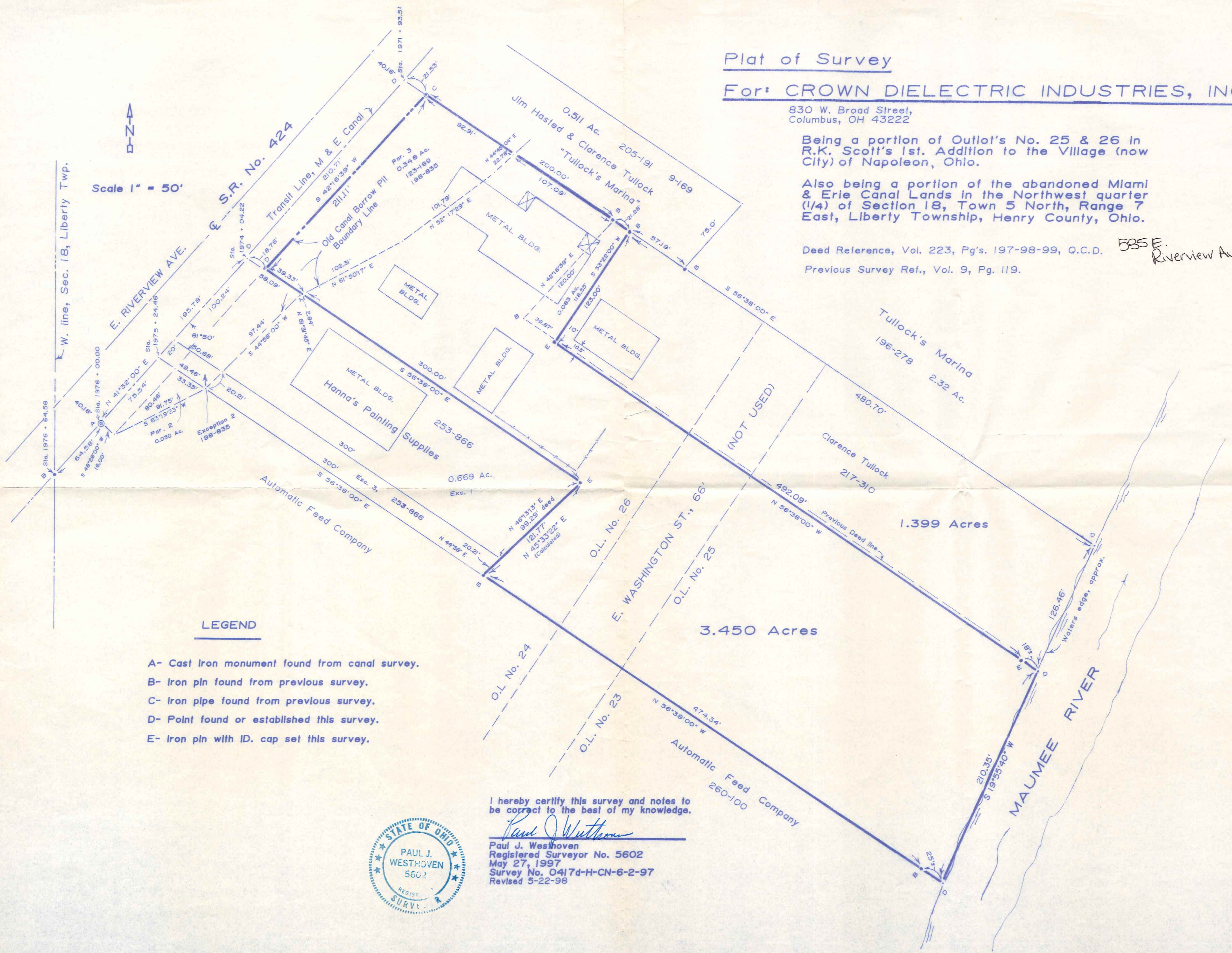

LEGEND

- A- Cast Iron monument found from canal survey.
- B- Iron pin found from previous survey.
- C- Iron pipe found from previous survey.
- D- Point found or established this survey.
- E- Iron pin with ID. cap set this survey.

I hereby certify this survey and notes to
be correct to the best of my knowledge.



Paul J. Westhoven
Paul J. Westhoven
Registered Surveyor No. 5602
May 27, 1997
Survey No. 0417d-H-CN-6-2-97
Revised 5-22-98